Il flusso della ricerca bibliografica

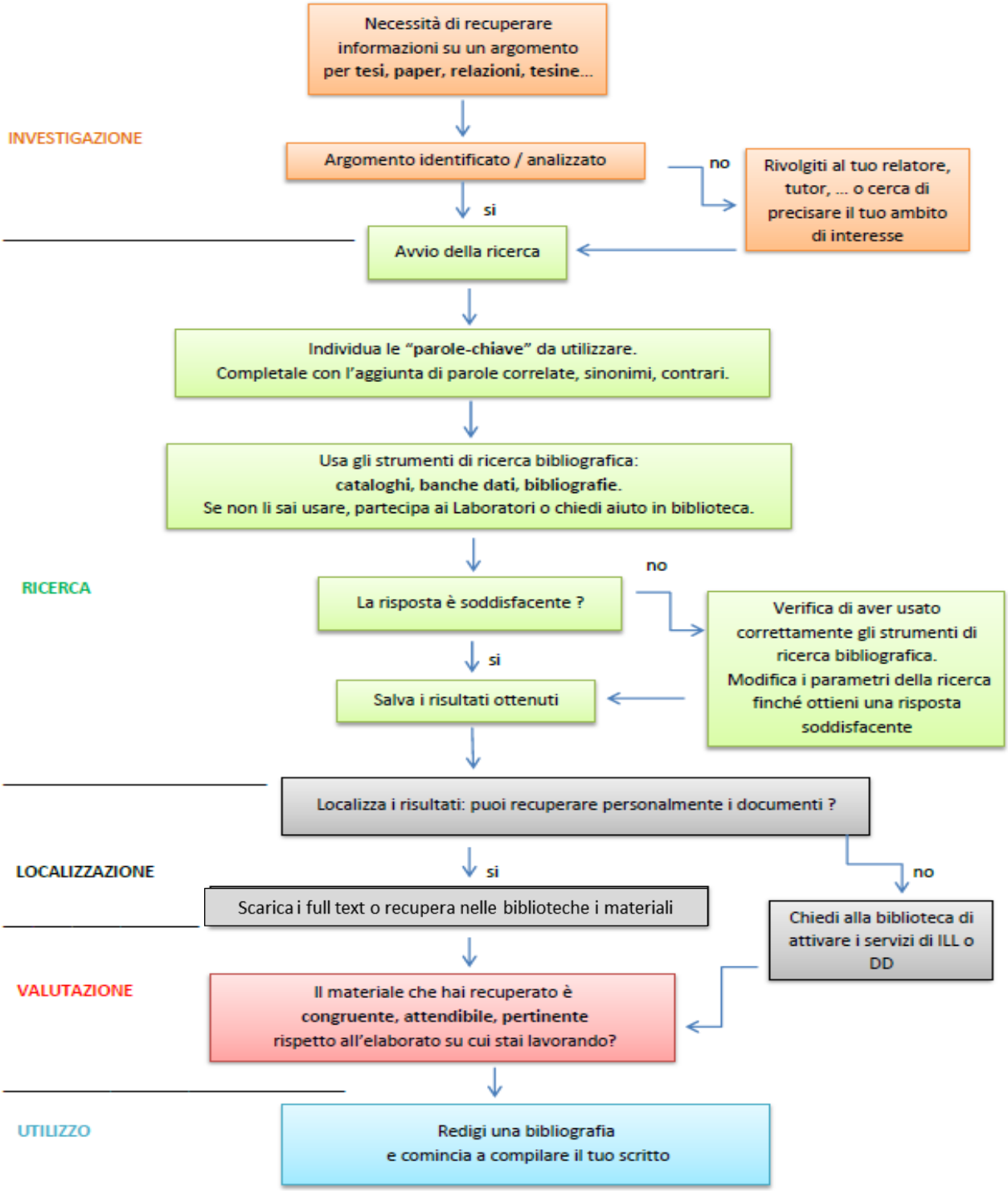

A cura di C. Bruno, R. Candiloro, N. De Lorenzo e M. Ferrante cc 2012